The News is the paper with a
PUNCH!
It has something to say and is not afraid to say it. Some others have no opinions and could not express them if they had, and wouldn't dare to if they could.

PUBLISHED DAILY

Richmond News

Right now is a good time to
SAVE $2.00
Which you can do any time before the first of May by paying a year's subscription to The News in advance instead of 40 cents a month. Why not save that $2?

OFFICIAL LABOR PAPER

VOLUME XIII — RICHMOND NEWS, RICHMOND, CALIFORNIA, SATURDAY MORNING, MAY 1, 1920. — NUMBER 103

RED UPRISING WELCOMES MAY

Demonstrations Planned for Today All Over the World —New Peace Resolution Is Passed by Senate—Bluebeard Confesses Guilt — Other News of Interest.

WASHINGTON, April 30.—Federal agents have been instructed to "go as far as the law will allow" in breaking up May Day radical demonstrations.

In making this announcement today, Assistant Attorney General Garvin said department of justice officials were concentrating on efforts to protect the lives of officials, federal and state, who have been marked for destruction and to prevent violence generally.

PARIS, April 30.—Despite the impression that there will be no serious trouble in Paris on May 1, thousands of persons are leaving Paris and going to the provinces to avoid the demonstrations promised for Saturday. The government already is disposing its forces to meet possible emergencies. Particular attention will be paid to protecting railways and subways.

BUENOS AIRES, April 30.—All trades affiliated with the Regional Workers' Federation will take part in a twenty-four hour strike which will be one of the features of the May 1 labor demonstration here. Other organizations will cease work for half a day and railroad employes will stop all trains at noon for five minutes.

WIFE KILLER HAS CONFESSED GUILT

LOS ANGELES, April 30.—James B. Huirt, alias Charles Newton Harvey, "Bluebeard" murderer of four "wives," according to his own confession, will plead guilty to first degree murder, it was officially announced today. Accompanying the guilty plea of the arch murderer will be the recommendation of the district attorney that sentence be placed at life imprisonment.

Assistant District Attorney Doran made the foregoing statement today following the slayer's amazing confession of four murders, and while county authorities were about to exhume the beaten body of one of the Bluebeard's wives, Nina Lee Delaney.

SENATE RESOLVES TO DECLARE PEACE

WASHINGTON, April 30.—The state of war with both Germany and Austria will be terminated un-

(Continued on Page Four.)

SAWED-OFF WISDOM

Uric acid and rheumatism are affinities and both bad.

"Pigs Pay," is a headline. The two-legged ones don't.

If is difficult to tell now Who isn't Who.

The worm turns. A New York man threw a burglar out of a five-story window.

It's a cruel world. The royal family of England is short of champagne.

Show no mercy to the guy wearing a pea-green fedora.

If you write to the government you may as well send it by freight.

Some queer things drift in here just because the door is open.

The women must be brave, they show so much backbone.

Argue, yes, but don't let your clutch get loose.

Brass band reform drives are getting monotonous.

PYTHIAN KNIGHTS PASS APPLICANTS

Ten petitions for membership by initiation were referred to investigating committees by Richmond Lodge, No. 13, Knights of Pythias, at its convention last night. On favorable report, four applicants by transfer, one by reinstatement and three by initiation were elected to membership.

It is expected that the page rank will be conferred on nineteen strangers in Pythian Castle next Friday evening. Richmond Lodge is crowding Oakland No. 102 close for first place as the largest of the forty-three lodges of the order around the bay, and these gains are expected to put No. 13 in the lead when the grand lodge convenes at Yosemite on May 17.

Several amendments to the by-laws were passed on first reading and will be up for final action on May 28.

Deputy Grand Chancellor H. H. Moore installed the following officers: A. W. Parker, C. C.; W. E. Rose, V. C.; H. E. Hunt, P.; H. C. Huehn, M. at A.; E. Gall, I. G. These advancements were due to the resignation of A. W. Moore as chancellor commander. He has removed to Los Angeles.

Pythian Sisters Initiate Applicants

Mrs. Kate McVicker's "Blues" are leading in the membership campaign contest being held by the Pythian Sisters of Contra Costa Temple. The contest closes on May8, and the "Yellows," captained by Mrs. Gertrude Smith, will have to do some hustling to better their opponents' fast-growing score.

The newly acquired members will be the guests of honor at the banquet which is to be given the winners by the losers at the end of the campaign.

A meeting will be held this evening at 7:30, at which time seventeen new members will be initiated.

LET US BREAK "THE RING" TODAY

That a Political Ring, Extending From the Pillsbury Annex to the City Hall, Exists in Richmond and Dominates Every Public Policy, Is Well Known by Everybody—Break It Today!

That political ring politics and policies dictate and dominate every public move in Richmond today, and have been so dong for years, is known by anybody and everybody who knows straight-up.

When that ring wanted to knife the people's municipal harbor and lose for the taxpayers over a million dollars they had ivested, they got out and cut its throat with no more compunction than any Captain Kidd ever had.

When that ring wanted to stop development of the southern waterfront it blocked the coming of several big factories by methods usually used by rings.

When a company of capitalists of San Francisco offered to establish a line of passenger and auto ferries between Richmond and the metropolis, that same ring outfit blocked it and still has it blocked, for no other than selfish reasons.

Now, today, the ring seeks to throw its tentacles around even our children and our schools, for reasons that are so plain that one who runs may read, and unless the people turn out to the polls today and vote against it, the ring will do that very thing.

So matter what of a public nature is up before the people of Richmond, that same old sinister and underground influence reaches out to grab it, to dominate and to dictate to the people just what they shall do and what they shall not do.

The News has absolute proof of all this at hand, and later on as other elections come up intends to print it in big black letters. Suffice it today that the above is true, every bit of it, and the people know it.

What, then, should they do today? They should go to the polls and tell this ring that the time has passed for it to consider the men and women voters of this city as its peons.

With the exception of The News the ring has the press muzzled and hog-tied. What does one of them say: "We are not taking sides. We are neutral." Yes, it's a cinch it is neutral. What does the other one say? It says: "Mrs. Stiver's name is the only one to be printed on the ballot." Get that? That is to make the friends of Mrs. Stiver think it is unnecessary for them to go to the polls at all today, as she will be the only candidate. And large numbers of them did think that until The News put them wise.

This write-in stunt is pulled off at the last minute, on purpose—ring methods, and old stuff.

And now they are even stooping to lies and slander, against as good and true and loyal a woman as ever lived. When men stoop to such

(Continued on Page Four.)

MICKIE SAYS

FIVE GOOD REASONS FOR A STIVER VOTER

Let us, as voters, give Mrs. Stiver a large complimentary vote today.

1—Because she has long been identified with the growth and development of our community.

2—Because she is a taxpayer and interested in the wise expenditure of the school moneys.

3—Because she is a mother with children in our schools.

4—Because she is well fitted by education and training to solve the problems of a school board.

5—Because she has already proved her ability, and her interest in the welfare of our children.

SEASON'S BEST DANCE TONIGHT

Quite as much "in town" as the Johnson festivities last night, was the battalion of members of the Parent-Teachers' Association which took Richmond by storm and killed or wounded every one who had not bought or did not buy a ticket for the benefit ball that is to be held tonight at the East Shore park.

The affair has surely been given a lot of advertising and it will take a mighty good party to live up to the promises of the early notices, but it is boasted by those in charge that there has never been a dance like it and there will never be another as good.

Sheriff Veale, the "Little General," has consented to act as a floor director. Assisting the sheriff will be Senator Sharkey and together they should be able to attend to any duties required of them.

With Mrs. James T. Narbett as floor manager and a host of girls and ladies on the reception committee all appearances point to a wonderfully successful event.

The big eight-piece American Legion orchestra will produce jazzy music for the occasion, which in itself should prove a drawing card.

We dropped in and asked Gus Lang why he was not in the Johnson parade last evening, and he threw a box of pills at us. Wouldn't have such a temper for the world.

(Continued on Page Four.)

MUCH HURRAH FIREWORKS AND NOISE

Skyrockets, Red Fire, Drums, Procession and Much Music (Mostly Chin), Drew Quite a Crowd to the Johnson Meeting Last Night—Old Time Mark Hanna Methods Revived.

The long heralded and much advertised Johnson rally took place in Richmond last night at the Lincoln auditorium, and was quite a marked success. We will have to hand it to the Johnson gang of politicians and boosters for knowing how to drum up a crowd and make an impression upon the rabble. They are there with the goods on all that old political stuff.

And it has its effect, too, on a certain class of people possessing certain kinds of minds which the Lord in His unfathomable way has seen fit to afflict them with. There is always a large class that follow the bandwagon, no matter what kind of a bandwagon it is, just so the noise is loud and the bunghole of the barrel is dripping reasonably well.

Torchlight Parade

The grand hurrah commenced last evening with a torchlight parade, the torch bearers, rightfully enough, being paid a reasonable compensation. A very good drum corps (union wages) made march music, and later on eloquent speakers duplicated this with orchestra, all pleasing to the ears and senses. Red fire burned ($2 a pound), rockets exploded in the sky ($1.50 per explode), and oratorical pinwheels went round and round, at regular rates per night, on the stage. Many little boys were rounded up and put in auto trucks to make a loud noise, which they did most earnestly, and we trust were properly recompensed, as were all the others. Our highly esteemed contmporary down by the Standard Oil service station was much in evidence, gracing the rostrum with his Websterian brow and Napoleonic air. His job at Napa is good for a hundred a month. Don't blame him—it is all good political stuff.

A Large Crowd

There was a very good attendance at the meeting, showing the political astuteness of those who got it up—they know how—which by the way, the Hoover bunch of cheap pikers over in San Francisco do not—they would not spend 5 cents to get up a meeting here, and the result was their meeting was a front. It takes money nowadays to pull off anything worth while.

There were probably 500 people present at the auditorium last night, 300 grownups and 200 kiddies, and they all enjoyed themselves and the festive occasion.

The speakers were Paul Scharrenburg, James M. Murphy and Philip Carey, all of San Francisco. The former two were very interesting, though much mistaken as to some of their statements, but Carey stretched his story more than the other two combined. He said Johnson wanted the millions of our soldiers in Siberia brought back

(Continued on Page Four.)

WITTY—MORE OR LESS

Mr. O'Brien: Be a good lad, and shtudy harrd, Dinny; and some day ye may be prisident av Ireland, an hov iverybody rispicting yer mimory!

Parked Too Long

A very small boy sat on a doorstep weeping bitterly.

"What's the trouble, my little man?" asked a kind hearted passerby. "Have you lost your mother?"

"No," wailed the boy, "she's not lost. But I got to wait for her, an' I don't want to be parked here all night."

Great Expectations

He (to taxi driver): Hey, you! You haven't given me enough chane!

Driver: Well, you can't expect to hire a taxi, a driver and an expert accountant all for a dollar.

STUDENTS PRESENT PLEASING PLAYET

"The Elopement of Ellen" is the name of a very interesting playlet presented by students of the Richmond high school last night at their auditorium.

Hot competition had preceded the final selection of the Thespian aspirants, so that the cast which finally appeared in the skit was of the highest grade.

Quite a large audience attended, in view of the fact that there was another more noisy show going on at the Lincoln school, and the student actors did their instructress, Miss Florence Barth, no little credit. The cast included:

Olive Mixon as Mollie Ford.

Edward Downer as Dick Ford.

Kenneth Mathiesen as Robert Shepherd.

Lawrence Wright as Mac. Ten Eyck.

Andel Mansfield as Dorothy March.

Mathew Dowling as John Hume.

Rotary Members Have Luncheon

"Members are not representing their business to the Rotary Club, they are representing the Rotary Club to their business."

This explanation of why the Rotary Club membership is confined to one representative in each line of business in a community was made yesterday by W. T. Helms at a meeting of the club in their headquarters yesterday.

Other themes and ideals were discussed and Dr. C. L. Abbott, the new president, told of the duties of each member of the club. Fred B. La Moine told of the drug business and other features of entertainment were enjoyed by a large attendance.

WHY THEY ARE FOR HOOVER TO LEAD

News Interviews Several Prominent Men as to Why They Are for Herbert Hoover for the Presidential Nomination, and Will Print the Reasons of Many Others in Few Days.

Before there was any campaign on for Herbert Hoover in California at all, and long before any Hoover clubs had been organized, The News came out editorially for Hoover for president, for the reason that it believed him to be a good man, a big man, an honest man, and a man capable of holding such a position with credit to himself and the people of this nation. The editor of The News, having affiliated with the Democratic party for many years, did not feel that he had any particular butt-in coming on Republican nominations, but hoped to see the Republicans nominate Hoover and the Democrats nominate McAdoo, in which event the country would be sure of a splendid man as its president, no matter which won in the election. Having this in mind we called up a few men last ight, known to favor Hoover, and asked them why they did. What they said and who they were follows:

W. H. CONN

"I am in favor of Hoover first, last and always, because Johnson has failed to do many things he promised to do as United States senator, and because he is so bitterly against the League of Nations and duties during and since shown his wonderful executive ability in his many responsible positions and dutes during and since the war. I sincerely hope he will be nominated, and I shall vote for him at the primaries."

CHAS. J. CRARY

"I am for Hoover because of his wonderful organizing and executive ability, his honor, honesty and integrity, and his fitness in every way for the high office his millions of friends are seeking to bestow upon. I do not take an active part in politics, but I am certainly strong for Hoover."

JUDGE JOHN ROTH

"I have always been a Democrat, but if Hoover is nominated I will vote for him, no matter what party does the nominating. He is an ideal man for the position; not a

(Continued on Page Three)

"Your Bankers"

A friendship with your banker, his good-will toward you and your confidence in him, is an important asset to your growing financial life.

Your banker's service to you is a service from man to man, a friendly interchange of relations that make him YOUR banker, indeed.

Our ideal is to serve the individual—well.

Out of that ideal has grown the spirit of helpful understanding we seek to maintain with each of our depositors.

MECHANICS' BANK
"At the Sign of the Clock"
Macdonald Avenue at Eighth Street

SAVING
is the surest way of becoming wealthy
ALSO IT IS THE MOST CLEAN, HONEST AND UPRIGHT WAY.
It takes time, but it doesn't kill your principle.
It takes patience, but it doesn't rack your nerves.
Let Us help you save. Ask some of our depositors of we haven't helped them.
THE BANK OF RICHMOND
WASHINGTON AND RICHMOND AVENUES

Important Factors In Building Trade
The four principal factors in building up trade are efficient management, modern, progressive methods in salesmanship, ample resources, and careful supervision of credit. The First National Bank is well prepared to give your banking business the best attention and care.
4 Per Cent Interest Paid
FIRST NATIONAL BANK
MEMBER FEDERAL RESERVE SYSTEM
RICHMOND SAVINGS BANK
(SAVINGS)
SIXTH AND MAC DONALD

Notice of Removal

The phenomenal growth of Richmond and its bright prospects for the future have been the determining factors in deciding upon the removal of our head office from San Francisco to Richmond. We are now located in our own building at 23rd and Macdonald Avenue, where all the business of the company will be transacted, and where we will always be glad to receive our friends and patrons.

The Richmond Company
(Incorporated)
2234 MACDONALD AVE. PHONE RICH. 444

Money to Loan

Upon approved security, at banking interest

John Nicholl Co.
LAND OWNERS
Oakland Offices—488 Ninth Street.
Richmond Offices—707 Macdonald Ave.
or GEO. LEE, Representative

For any information regarding Richmond, write to the

Greater Richmond Land Company

GEO. S. WALL, President,
Monadnock Building, San Francisco.

—Bargains In Richmond Homes

Professional Cards

J. N. LONG
Plastering Contractor
Estimates Furnished
527 21st St. Phone Rich. 1042

Phone Rich. 429.
BERT CURRY
Undertaker and Embalmer
332-336 11th St. near Macdonald

DR. J. B. SPALDING
Physician & Surgeon
DR. CLARA H. SPALDING
Women and Children
Telephone Richmond 20
Office 802 Macdonald Avenue
Berry Building

C. A. ODELL
Attorney at Law
807 Macdonald ave., Richmond
Phone 423

Phone Rich. 425. Open Evenings
DANIEL RABTON
Attorney at Law
Notary Public, Damages, Probate, Land, Mining, My Specialties
807 Macdonald ave., Grant Bldg.

ZEB KNOTT
Contract Painter
Dealer in
Wall Paper, Paints, Glass

WILSON & DONNELLY
Funeral Directors
727 Macdonald Avenue
Successors to E. B. Smallwood
Aubrey Wilson, Manager
Mrs. N. V. Wilson
Lady Attendant
Ambulance Service. Ph. Rich. 113

The Gem Cigar Store
1110 MACDONALD AVE.
Candy and All Kinds of Tobacco
S. M. Brown M. W. Clements

COAL
We are getting regular shipments of coal now and can deliver any quantity desired. We also have mill and eucalyptus wood.
LAMBRECHT'S, 2228 Macdonald.
Phone 1058.

WOOD WOOD

IF YOU WANT GOOD WOOD FOR FIREPLACE

CALL UP MEYER BROS. RICHMOND 55-J-11

A Good Suit

of first class woolens, tailored to your individual taste and appearance is well worth the price you pay for it.

THAT'S ME

AL. SCHNEIDER
Phone Richmond 1051
Richmond's Leading Tailor
515 Macdonald Ave.

I have the sole right for Martin Woolens in Richmond

The Richmond Daily News

SUBSCRIPTION PRICE
Six Months 2.40
Monthly
By Carrier ..... .40

RICHMOND PRINTING & PUBLISHING CO., PUBLISHERS

F. J. HULANISKI . . . . . Editor and Manager

Entered at Richmond, Cal., Postoffice as Second Class Mail Matter

Phone Richmond 52 250 Sixth Street

THE PAPER OF THE WORKING PEOPLE

IT AIN'T JUST RIGHT

The burly, bristle-haired man led a dozen or more dogs, chained together, along the alley leading from the "pound." Over his rounded shoulders he carried a sporting rifle, but the dogs, playfully tugging at the leash, did not know they were doomed to death. Mayhap some of them thought, if dogs think, of the days they sported in the open fields in quest of grouse and quail, and sensed in the air the fragrance of browning fields and the lair of easily startled birds. The man trudged along. He swore at the dogs, and when a ragged urchin ran alongside of him—he swore at the boy.

"W'at yo' goin' t' do with the dogs, mister?" The little freckled face looked up into the beady eyes of the man.

"Goin' to kill 'em, of course."

"But that's my dog yo' got there—the one with the laughin' face." The ratty eyes avoided the little face upturned in silent supplication.

"W'ut the hell do I care if he is your dog? I'm goin' to chisel a hole of daylight clean through him in a minnit."

"Aw, please, mister, give 'im back t' me. He ain't done nothin'—nothin' but—love me." A great tear trickled a zigzagging course down the boy's whitening cheek. His lips quivered as he noticed the man's increasing speed. Just ahead lay the city's garbage grounds, and the boy shuddered.

"Git away from me—your dog hain't got no license tag an' he's a goner. I'm actin' under orders from the mayor."

Five minutes later the slaughter began. The last dog to look up into the muzzle of the rifle was the dog with the "laughin' face." Just before the sharp report sounded a boy's ragged form was hurled aside that the man's aim might not be affected. A quick, short bark leaped from the "laughin' face." A shot . . . . a quivering body . . . . and a child's heart broke.

And that night the council recommended that the dog-catcher's bill of ten dollars be allowed in a hurried business session of the council—hurried in order that the mayor might address a meeting of the Child's Welfare League.

USE EVERY ACRE

High prices of food, food riots, and such like may have at least one helpful influence. They will mean a larger acreage, and a mighty effort toward larger crops in this country, together with a widespread effort to increase yields. The stimulus is needed, for it is a fact apparent to all who know their country, or even a little of it, that there is enormous waste in America, waste in land lying idle, and in crops not properly cultivated, ad even in methods of harvesting and delivery. Our wheat yields are notably less per acre than those of older European countries. Soils have been permitted to wear out which might have been saved by fertilizer or proper crop rotation, and in many other ways has been evidenced a lack of efficiency which is no credit to a nation so naturally blessed as this. Of course, in that natural blessing of broad acres and fertile soil lies the answer; the acreage was so large it seemed all right to farm in the easiest way.

But now this has changed; the war's demands have accentuated this, and there is now the double stimulus of real need and of excellent prices for all produce of the farm to urge the farmer to do his very best for himself and the nation. There is also a widespread movement to utilize the waste places of the cities and there will be more vacant lot and back yard gardens in this country this year than ever before in its history.

Presuming that Attorney General Palmer's threats and promises have been carried out, as he has repeatedly assured us all they would be, the jails and penitentiaries must be awfully crowded by this time with the rascally profiteers.

The dispatches announce that the prices are rising in Africa, and that now a man has to pay as high as four cows for the ordinary sort of wife that he used to buy for four spearheads. Maybe the luxury tax has struck that country.

MENACES MULTIPLY

Hon. Francis Patrick Walch, now working on a $400,000 industrial investigation, is worried because the Rockefeller Foundation "is entirely without the realm of government control," and finds it to be "a power which many Americans have come to look upon as a menace."

Oh, well, that's nothing. There are menaces now at every turn. Catholicism is a menace; the anti-Catholic "Menace" is so fierce a menace that there was a bill started to have it thrown out of the mails; Protestant bigotry is a menace; militarism is a horrid menace; pacifism is a little worse, if anything; rum and grape juice are growing menaces; so are suffragism, feminism and activities of that class; also white slavery, child labor, race suicide, eugenics, divorce, the boll-weevil, the shipping bill, trades unionism, capitalism and efficiency. Anything that has a little more than average life in it is a menace, and ttat thought Mr. Walsh may find consoling, for there are folks, a good many, who see a menace in it when chaps like him are able to arm their natural impudence with governmental powers of inquisition.

THINKOGRAPHS

A goodnight kiss,
A simple prayer,
Strews life's highway
With flowers rare.

The best non-conductor of heat that we know of is a steam radiator.

Talk is not cheap if it is over the long distance phone and the party on the other end stammers and stutters.

The exercises widely advertised to develop all parts of the human body seem to develop all parts except the head.

The soldier lads got so used to fighting that when they got home thousands of them soon tired of peace and got married.

While in Europe President Wilson called on a couple of kings, but recent events indicate that the other fellow had some aces up his sleeve.

One advertiser announces that he has a three-wheeled tricycle for sale. If it had been a cow he would have probably stated that it was a female cow.

New York has opened up a club for widowers. That is well enough, as far as it goes, but won't somebody kindly do something for we poor husbands?

A Scottish soldier who had a leg shot away said he would not have minded it so much, only three shillings in the pants pocket of that leg got blown away, also.

The soldier boys who got gassed over yonder have been gassing all the girls since they got back, and have done a good job of it, judging by the marriage license returns.

The G. O. P. elephant and the Democratic donkey had both better behave themselves a bit better or the time will not be so very long when both of them will be given the prod.

The old hen with a lot of feathers on her legs doubtless thinks the young chickens are immodest to expose their unfeathered drumsticks, and she is not far wrong about it, either.

We find it a very difficult journalistic stunt to write a poem or praiseful puff for the drilling machine in a dentist's office at the same time it is boring down into the roots of our immortal soul.

It begins to look now as though we are going to have to feed the Germans until they get on their feet enough to be able to pay indemnities, but this pious family journal cannot say right out in print what it is in favor of feeding some of them.

Springtime Is Kodak Time

Our stores are the acknowledged headquarters for everything in the Kodak line. Tell us your wants and we will do the rest.

SAFETY RAZORS

and all shaving requisites—Blades, Mugs, Brushes, Soaps, Pastes, Cremes, Powders—everything.

LA MOINE DRUG CO.

SIXTH & MACDONALD (TWO STORES) NINTH & MACDONALD
PHONES 15 and 1477 PHONES 18 and 1097

Chiropractic Patients Get Well
606 MACDONALD AVENUE

HOURS: 1-5; 7-8, or by appointment.
PHONES: Office, Rich. 600; Residence, Rich. 323.
NATURE makes you feel better instantly when a competent Chiropractor adjusts you for chronic and acute diseases, in children and adults, at your home or at the office.

H. A. Brown, Chiropractor
CHIROPRACTIC PATIENTS GET WELL

CONTINUED chemical action weakens ordinary insulation so that it has to be renewed at least once during the life of the battery. Threaded Rubber Insulation is different. The rubber retains its valuable insulating properties clear to the end of the life of the battery, so that the user can forget that insulation trouble ever existed.

Willard
PIONEER BATTERY CO.
C. R. Alexander, Proprietor.
1117 Macdonald Ave.
Phone 80.

FOR ALL AILMENTS

The Chinese medicinal herbs contain the healing qualities provided by nature. They are non-poisonous, tending to build up rather than tear down the system. Tonical and health-giving, they are sure to help you if taken as directed and if you follow the proper diet.
No cost for consultation.

Office Hours—10 to 7; Sundays 10 to 12

Dr. Chan & Hong
601-CLAY ST., COR. NINTH
OAKLAND, CALIFORNIA—PHONE OAK. 6792

Phones, Richmond 823.
Crockett 146.
BURDON & KIRKHOUSE
Paperhangers, Signwriters, Painting Contractors
1426 Macdonald Ave, Richmond
Also at Crockett, Cal.

The New Gold Mine Restaurant
In Our New Location
509-511 MACDONALD AVENUE
Everything Up to Date
Sanitary Quick Service
Try Us

FOR COOKING AND HEATING
USE
GAS
IT
COSTS LESS
SEE THE NEW MODERN TIME AND LABOR SAVING GAS APPLIANCES
AT YOUR DEALERS

Pacific Gas & Electric Co.
709 Macdonald Avenue Phone Rich. 831

DON'T DO IT

Don't run your car when there is anything needs repairing or correcting on it. It is dangerous and don't try to do your own repairing unless you are an expert mechanician, for you will probably make matters worse, and it isn't necessary when our charges are so reasonable and our work so perfect.

COMMERCIAL GARAGE
831 Fourth Street
Philadelphia Diamond; Gird Battery Service Station

The Government Is Asking You to
BUY MORE FORE QUARTER CUTS OF MEATS
As It Will Reduce Your Meat Bill
We Are Offering You the Following Specials for This Week

Beef A-1 Steer Quality

Chuck Roast, lb.	20c
Chuck Steaks, lb.	22c
Boneless Pot Roast, lb.	20c
Rib Boiling Beef, lb.	16c
Plate Beef, lb.	14c
Brisket Beef, lb.	14c
Corned Beef, lb.	15c
Beef Stew, lb.	14c
Shinbones, lb.	12c
Soup Bones, lb.	5c

Do Your Bit and Reduce the High Cost of Living

Richmond & Central Markets
510 MACDONALD AVE. 1130 MACDONALD AVE.
O. R. LUDEWIG, Prop.

[The 62nd advertisement of a series]

An adequate supply of water for summer use

During the past weeks, numerous inquiries have been received at this office relative to the possibility of an insufficient supply of water for normal summer needs.

This company wishes to assure all such people that the use of water this summer will in no way be restricted. The water supply is adequate to meet all normal needs in the communities served by this company, in spite of the state-wide shortage.

Those who are planning to plant gardens or lawns need feel no hesitation in proceeding with their plans in this respect. There will be water enough to care for the gardens and lawns and domestic needs in Oakland, Alameda, Berkeley and Richmond, and other East Bay communities served by this company.

It is a source of great satisfaction to this company that its pumping, distributing and storage systems have been so well planned that it can meet the usual demands in spite of the widespread shortage of water throughout the state.

East Bay Water Co.

DOMESTIC INDUSTRIAL

News Classified Ads

Advertising Rates

The following advertising rates went into effect on the Daily News January 1, 1920:

First insertion, per col. inch 30c.
Subsequent insertion of same matter, 20c.
Twice a week rate, 25c.
Every other day rate, 20c.
One inch per month, $3
Reading notices 10c per line first insertion, 5c subsequent.

CLASSIFIED RATES

	2t	4t	6t	12t	24t
1 Lines	$ .25	$ .45	$ .60	$1.00	$1.50
4 Lines	.35	.60	.80	1.35	2.00
6 Lines	.45	.75	1.00	1.75	2.50
8 Lines	.50	.90	1.20	2.00	3.00
7 Lines	.60	1.05	1.40	2.35	3.50
8 Lines	.70	1.20	1.60	2.50	4.00
10 Lines	.90	1.50	2.00	3.00	5.00

HOUSES FOR RENT

A FINE property on Macdonald Ave.; will give a 5-year lease. On account of illness and too much business this property must be disposed of immediately. Call Phone 927, Richmond. 82-tf

FOR SALE

A NICE home on Nob Hill, Pinole, overlooking bay and surrounding country; six rooms; hard finished; grounds set to bearing fruit trees; rich soil for gardening; outhouses for chickens and rabbits; will sell very reasonable. Apply or write S. P. Bowen, Tenant Ave., Pinole, Cal. P. O. Box 195. 100-6t

MISCELLANEOUS

NOTARY PUBLIC—I make and acknowledge all kinds of legal papers, war risk insurance converted, deeds, mortgages, contracts, leases, etc.; houses to rent; fire insurance. H. G. Stidham, 163 Washington Ave. Phones: Office 868, Residence 920. 36tf

REAL ESTATE FOR SALE

A FIRST CLASS business building and lot; splendid location on Macdonald avenue; by W. H. Sanford. Call on me at 2221 Macdonald avenue or phone Rich. 927 immediately, as this is the greatest bargain in town. 76-tf

FOR SALE

$2100—4 room modern cottage; lot 30x106; $750 down, balance like rent.

$3000—New 5 room modern cottage with driveway; $1000 down, balance like rent.

$550—Lot on Eighth street near Barrett Ave.

$4500—5 room modern house; lot and 1-2; with garage; on Bissell Ave.; a fine home; about half cash.

$4000—2 flat building with 3 room cottage in rear; shows 18 per cent on $4000.

$800—2 fine lots on 22nd St.; a fine home site.

$1550—4 room cottage on 6th St.

$3200—5 room modern new cottage with fireplace; $350 down, balance $30 per month interest included.

$2750—5 room modern cottage on Fifth street; close in; $700 cash, balance $25 per month.

$2700—5 room cottage; 1-2 block from Macdonald Ave.; $1040 cash, balance $20 per month, no interest.

$4000—5 room, modern, story and a half house; 2 lots; close in; 1 1-2 blocks from Macdonald; $750 cash, $35 per month, interest included, at 6 per cent.

We have several good buys in vacant lots.

We write Fire Insurance, Workmen's Compensation and Bonds. We make Deeds, Mortgages, Contracts, etc. Notary work promptly attended to.

CONN BROS.
253 Sixth Street

LEATRICE JOY IS CLEVER ACTRESS

lose all recollection of his past life. In the northern Canadian woods Rosalie is chosen, because of her deep religious fervor, to participate in a reproduction of the Biblical Passion Play.

Miss Joy's services were loaned to Screen Classics, Inc., by George Loane Tucker. That producing director has Miss Joy under contract for three years and permitted her to take the leading feminine role in the Lytell production as it happened that he had no immediate call for her.

After a search for an ideal type that he had conducted for a month, Maxwell Karger, director general of Screen Classics, Inc., engaged Leatrice Joy to play the leading feminine role in "The Right of Way," which shows at the Richmond theater today. A picturization of the celebrated novel by Sir Gilbert Parker, starring Bert Lytell in the part of "Beauty" Steele, will be Metro's next Lytell release following "Lombardi, Ltd."

Miss Joy will be seen as Rosalie Eventurail, a young French Canadian school mistress whose spiritual influence is a powerful factor in the regeneration of "Beauty" Steele after a blow on the head has caused the Montreal barrister to

MRS. CRAMER SURPRISED

Mrs. Elizabeth Cramer, president of the Ladies' Auxiliary of the Spanish War Veterans' Post, was delightfully surprised yesterday when she was tendered a luncheon in her home, 116 Martina avenue, by the following friends: Mesdames Griffin, Spencer, Long, Renwick, Hicks, Transue, Smedley, Kensie, Schroeder, Kister, Higgins and Hammond. Following the luncheon Mrs. Cramer was presented with a handsome caserole.

Why For Hoover

(Continued From Page One.)

whisper of graft or wrongdoing has come out of his great administration of the world's food during the war and in relief work; as an organizer he is unequaled in the world, and his executive ability has been proven. And, best of all, he is in no sense a professional politician, or any other kind of a politician—he is a business man, and that is what we need at the head of our government."

E. J. RANDALL
(Prominent Business Man of Martinez.)

I am for Hoover because he has been unusually successful both in private and public life.

In the discharge of his official duties, he has become familiar with the social and economic conditions which have, and now exist in the countries of Europe with which we are now commercially interested and must continue to do business with, irrespective of a league of nations or not. A knowledge of such conditions is essential to the man we are going to place in the presidetial chair at this time.

A careful perusal of the masterly manner in which the great undertakings for which he was made responsible during the war were carried out will convince any thinking voter that the ship of state guided by the compass of his masterly judgment, propelled by the engine of his uncompromising energy, will safely weather the storm of reconstruction, and bring this country out of the present world's turmoil in a manner becoming the great nation which we now are.

Murphy Talks To Pullman Men

The much spoken of address, lecture, speech and every other form of the verb 'to talk" except "stumping," which J. M. Murphy, legislative agent of the Brotherhood of Railway Trainmen, was heralded to give, came off yesterday at the noon hour meeting of employes of the Pullman shop works.

It was nothing more than a plea for support of Hiram Johnson and why it was not correctly advertised is a mystery, as the Californian is alleged to have many backers here.

Baby Show at Wesley Church

May Baby Day Tea will be the feature of next week's program for the Wesley M. E. church's social crowd. On Thursday afternoon the matrons of the church will hold a baby show and all mothers have been invited to take a chance at winnig either the first or consolation prize.

Any baby under 2 years of age will be accepted as exhibits and quite a noisy gathering is expected by those who shall foster the affair.

MRS. GREEN ENTERTAINS

Mrs. C. A. Green, 460 Seventh street, entertained a few lady friends yesterday afternoon. Cards were enjoyed and the winners of prizes were: Mrs. Sidney Stitt of Oakland, Mrs. Clinton Smith and Mrs. M. J. McDonough of Oakland. Those present were: Mesdames Ernest Walker, M. J. McDonough, Sidney Stitt and William Graham of Oakland, H. M. Flint, E. W. O'Brien, Clinton Smith, L. W. Schroeder, A. M. Selson, W. E. Pomeroy, L. B. Barber, G. S. Paisley, Percy Neil, Lewis Sirard and J. C. Nelson.

REV. BOYER COMES HERE

Rev. Thomas A. Boyer will be here tomorrow to preach at the First Christian church at both morning and evening services, having completed the first leg of his lecture with the chautauqua.

Subscribe for The News.

WORDS OF WISDOM

are often disregarded, especially when the joys of spring claim our attention, but the preservation of such precious organs as the eyes should never be neglected. Glasses of proper construction are a leading factor, so do not trifle with what may be a serious matter, and if your eyes give you any trouble have them examined.

DR. O. R. BLAKE
SPECIALIST
EYE, EAR, NOSE and THROAT
704 Macdonald Avenue, Upstairs
Rooms 1, 2, 3, 4.
RICHMOND, — — CALIF.

ENCHE COMET DUE TO APPEAR SOON

Don't be frightened and go running to your neighbor with vague tales of the world coming to an end if you see a gigantic light traveling through the sky some evening soon, as it will only be the comet known as "Enche" which, according to Prof. Earl S. Linsley of Mills College, is due to arrive in the near future.

In an address last night at the Presbyterian church, Prof. Linsley said that this comet was due to appear in a year or so, but that it might pop in and surprise us any of these days.

In an illustrated lecture he told all about the origin of the comets and explained the relation of this body to the meteor. His talk was regarded as very interesting by the many people who attended.

FOR SALE

LOT 31, block 5, Santa Fe Tract, Richmond; a good factory site; make offer. Owner, Mrs. M. Asakura, 1923 Larimer St., Denver, Colo. 103-1mo

The IDEAL FOOD For YOUR Child

In all ages, milk has been recognized by scientist and layman alike as the ideal food, containing as it does all the main elements of value to body sustenance. Its analysis is: Water, 86 to 87 per cent; fats, 4 per cent; sugar, 4 1-2 per cent; proteids, 4 per cent; ash, 7-10 of one per cent, which gives an idea of its elementary value.

Milk is the one food which is easily digested by practically everyone. It is a concentrated food, but being easily digested and especially by children, is ideal food for the children.

Eagle Creamery
"QUALITY AND SERVICE"
314 Ninth Street Phone Richmond 703

Capwells OAKLAND

Children's Barber Shop
---Three Barbers

Newest Gloves

Slip-On Gloves Are the Vogue

Smartly designed gloves in the fashionable new gauntlet, or slip-on style. Many styles to choose from—all with strap fastening at the wrist and embroidered backs. Splendid quality and superior workmanship.

French Chamois Slip-Ons, pair $3.25
Heavy Doeskin Slip-Ons, pair $3.50
White Kid Slip-Ons, pair.....$4.00
Colored Cape Slip-Ons, pair $4.50

Kayser Silk Gloves

Ideal for Summer wear. The fashionable glove of quality, rich texture and perfect fit. Two-clasp gloves with Paris point embroidery, pair, 85c, $1.00 and $1.50.

KAYSER WRIST GLOVES with fancy embroidery on the backs and two clasps at wrist, $1, $1.25, $1.50 and $1.75.

Meyer's Suede Mocha Gloves ... $2.50

These single-clasp, P. K. sewn suede gloves with mocha finish are in shades of gray with heavy two-tone embroidery on the backs.

Grewen's Washable Gloves

New Slip-On and Cuff Effects That Are Stylish and Durable

The very newest idea in inexpensive Gloves that are the height of fashion in style and that possess the durable qualities women are now seeking. Easily washed at home.

They come in four different styles in colors of beaver, light buff and white, some two-tone effects. Cuff and slip-on effects. Two styles in eight-button length. Prices $2.65 and $2.85.

—First Floor.

Mothers' Day Cards

Beautiful cards and framed mottoes with appropriate sentiments and artistic designs on finest quality stationery. Remember Mother on Mothers' Day, Sunday, May 9, with a card worthy of the occasion.

Choose your card tomorrow while the assortments are still most complete. Cards that are gifts in themselves, and cards to accompany gifts and flowers. Priced from 5c to $2.00.

—First Floor, Book Shop.

Wirthmor Waists $2.00

Four attractive new models have just arrived for sale the first time Saturday. Cleverly designed in latest styles from voiles and lawns. Extra good values.

—First Floor.

For the Men

Men's Sweater Coats

Warm, handsome heather coats and sweaters in plain colors—light in weight and serviceable. All-wool, well made and nicely finished. The men will like them for out-doors wear as wel as to slip on around the yard, or fixing the machine. $5.50 to $20.00.

Men's Summer Underwear

Correctly fitting union suits, shirts and drawers of fine, soft texture, firm weave and perfect fit. "Cooper" and "Globe" makes of splendid qualities and Summer weights.

Union Suits, garment ..... $2 to $6
Shirts and Drawers, garment ..... $1 and $1.25

Men's New Neckwear

HANDSOME SILK FOUR-IN-HAND TIES are arriving in newest styles—for Summer wear. Particularly beautiful patterns and colorings varying from the dashing to the conservative. In Summer weather when the vest is omitted, these are very smart. Included are the fashionable silk knit ties. Priced from $1 to $5.00.

—Just Inside Fourteenth Street Entrance.

Men's Bathing Suits

Attractive jersey knit suits in all the latest colorings, stripings and styles. These vary from the cotton and wool mixed suits, which are inexpensive, to the all-wool qualities. A wide variety to choose from. $3.75 to $5.75.

Men's Pajamas

Full cut, well made suits of madras, nainsook and other weaves in all-white, solid colors and newest stripes. $2 to $4.50.

MEN'S NIGHT GOWNS without or with collars. $2 to $2.50.

—First Floor.

Women's Lovely New Sweaters

For Summer and Vacation Wear

Every woman wants a lovely new Sweater for Summer—and the styles in our Sweater Shop are irresistible! The colorings are soft and rich; the weaves in the newest plain and novelty effects and the trimming touches show artful originality.

There are Tuxedo sweaters, slip over models in ripple and straight effects, fish tail sweaters, coat styles and sleeveless models. Colors: Blue, beige, purple, orchid, flame, old rose, burgundy, brown, tan, etc., and also two-tone combinations.

Woolen Sweaters are priced from $5.55 to $25.00.
Fibre Silk Sweaters from $18.95 to $27.50.
All-Silk Sweaters from $45.00 to $85.00.

—Second Floor.

Women's Luxite Hosiery

Another Newcomer to Capwells

The splendid feature about Luxite Hose is its deep rib top, which allows great elasticity without strain. Has seamless double foot as well. Black only.

Light weight Silk Luxite Hosiery, pair $1.75
Heavy weight Silk Luxite Hosiery, pair $2.75
Fine quality Lisle Luxite Hosiery, pair $1.00

—First Floor.

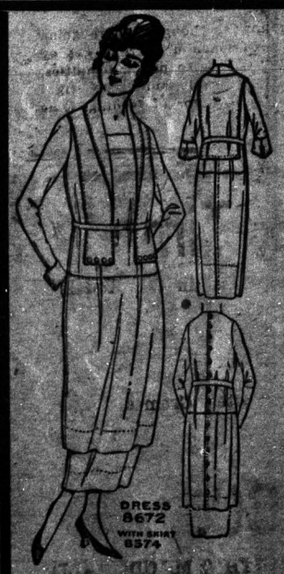

Party Dress or House Dress

Pictorial Review Patterns Always Should Be Used

Paul Jones Middies

New Lot—Now $3.25

Lace Curtains

The Pair Now $2.00 to $3.75

The Fair

Ladies' Costume
Sizes 34 to 48
25 cents

LOCAL LACONICS of Richmondites

H. J. Byers has arrived at San Diego, where he motored after going to the races at Tie Juana.

◆ ◆ ◆

Funeral services will be held this morning at St. Mark's church for Mrs. Rose Hartsinck. Burial will be made at Sunset View cemetery.

◆ ◆ ◆

The remains of Arthur Josephsen will be buried today in Sunset View cemetery following a funeral service at his parents' home in El Cerrito.

◆ ◆ ◆

Judge Hannum was at the Johnson meeting last night, and had to be held down by his friends to prevent him trying to turn it into a Stiver rally.

◆ ◆ ◆

The Certain-teed Products Co. are working day and night now and doing all kinds of business, besides practically doubling the size of their plant here.

◆ ◆ ◆

Little Miss Ida Engelking, who has been spending the week with her grandparents on the editorial 2x4 ranch, will return home today, and call again some other time. She is some kiddie, all right.

◆ ◆ ◆

A very enjoyable whist party was held by the Pythian Sisters of Richmond Temple in the Pythian Castle Thursday night. The winners were: Mesdames Nesbit, Vickery and Waddingham; Messrs. Seely and Cheeny.

◆ ◆ ◆

Preparations were made for a ladies' night at the meeting of the Moose in the Moose hall Thursday night. A program and banquet is to be arranged for by the following committee, T. Tomaseck, A. G. O'Loan and Zeb Knott.

◆ ◆ ◆

Bert Wierda was accused of taking an active part against the candidacy of Mrs. Stiver for the School Board, and phoned in to say that it was untrue, and that the American Legion did not dabble in politics. Well, everybody had better get out and do a little dabbling today.

◆ ◆ ◆

Eight candidates for membership in the Olive Yeomen were voted upon at a meeting of the order at Pythian Castle Thursday evening. Plans were also made for a ladies' night, to be held May 20, when the ladies will put on the initiatory work and the men will entertain with program and banquet.

◆ ◆ ◆

The suits in the windows of the local clothing stores are now marked $40 to $50, whereas a week ago they were marked up as high as $82. They may not be the same suits, but the prices look more sensible. Anybody who pays $82 for a hand-me-down suit of ready-made clothes has more wheels than a Waterbury watch.

A marriage license was issued Thursday at San Rafael to Walter F. Krantz, age 31, of Richmond, and Nellie S. Wilkerson, aged 26, of Point Richmond.

◆ ◆ ◆

The wife of the gypsy being tried for shortchanging local banks has skipped to South Carolina and will probably forfeit the $500 bail she is out on.

◆ ◆ ◆

Liberty Yeomen tripped the light fantastic last night at a poppy dance given in the Moose hall. Music was furnished by Jack Crow's orchestra.

◆ ◆ ◆

Wilber Pierce and Tom Carlson are on a speaking tour for the Johnson political crowd, and if they are not drawing down good pay for it they are foolish.

◆ ◆ ◆

Mrs. Aya Creigler and Mrs. Elizabeth Kirkpatrick have been elected as delegates from Richmond chapter to the W. C. T. U. convention to be held in Oakland on May 13 and 14.

◆ ◆ ◆

Go to the polls today and vote. Never again let the report get out that Richmond only polled 40 per cent of its vote, and that its people are so apathetic they do not care what happens.

◆ ◆ ◆

Next Monday evening the Royal Neighbors will give a whist party at the Pythian Castle. The committee in charge is composed of Mrs. W. A. Vickery, Mrs. Mevis, Mrs. Rutledge and Mrs. Weigle.

◆ ◆ ◆

Elizabeth Voss of Ninth street and M. W. Clemens, who is in business at 518 Macdonald avenue, motored to San Jose yesterday and were married. The bride is a former employe of the Pullman company.

◆ ◆ ◆

The present outlook is that Mrs. Stiver will be elected to the School Board today by an overwhelming vote, unless her friends take too much for granted and fail to show up at the polls. It is a cinch the other side will have its full strength out.

◆ ◆ ◆

Awful sorry we are old and full of rheumatism instead of young and full of pep, because that big grand ball of the Parent-Teachers' Association is coming off this evening at East Shore park for the benefit of the milk fund, and it would sure be nice to be there, and dance with the pretty ladies, and all that. Heigh, ho! It's awful to be a grandpa.

WANTED

CLEAN RAGS; 5c a pound; bring to News office. 75-tf

GUNTER SUCCUMBS ON WAY TO DOCTOR

Edward F. Gunter, of the Santa Fe lighthouse, near Richmond, died yesterday morning while on his way to see a doctor. The cause of his death was heart trouble.

Gunter was about 45 years old and is survived by two sons, both of whom are in China. The only other living relative is a niece in San Francisco, and no funeral arrangements have as yet been made.

Gunter came ashore yesterday morning from the lighthouse, which is in the South Hampton Shoals. Upon landing at the Richmond Navigation Compay's wharf he complained to George Lauritzen that he was suffering from pains in the heart and that he was going to see a doctor at once.

He started toward Richmond, but had gotten only as far as the boulevard when he suddenly sat down on the curbing. City Engineer H. D. Chapma was driving past in his automobile when he observed the man sitting on the curb suddenly topple over. He stopped and went to his assistance, but being unable to revive Gunter, telephoned to Wilson & Donnelly to send out an ambulance. The ambulance responded at once, but examination revealed that Gunter was dead.

Much Hurrah

(Continued From Page One.)

home. This was the first time we ever knew there were millions of our soldiers over in Siberia—we thought all the time it was only about 50,000.

All went home satisfied, and friend Hiram will no doubt get quite a sprinkling of votes at the primaries in Richmond, all of which does not lessen the fact in the least that he stands about as much show for the presidential nomination as a lame dog in a running match.

Let Us Break "Ring"

(Continued From Page One.)

methods as that how low down in the scale of humanity they have sunk!

The women of Richmond are asking recognition on the Board of Education, and in this they are clearly within their rights. And who would deny them this recognition? Who but the same old ring that has been running things with a high hand here in Richmond for years, who have grown swelled up with power and arrogance, and who have no respect for the masses of the people except as they can use them for purposes often questionable.

But since the war the people have begun to get their eyes open. They begin to realize how they have long been used to further the purposes and feather the nests of politicians, and they have been doing some thinking for themselves. The result is they are casting off party ties, marking many professional wire-pullers for defeat and the dump pile, and are taking hold of their own governmental affairs themselves. This is true all over America. It is true right here in Richmond, and if we mistake not a stinging rebuke to ring and gang rule is going to be administered by the good men and good women of this city at the polls today.

NOTICE

To the officers and members of Zephyr Rebekah Lodge, No. 262: A vote will be taken at our meeting May 4 on change of meeting place.

MRS. ALICE DONNEWIRTH, Noble Grand.
MRS. MARY MOYLE, Secretary.
102-3t

FRATERNAL CARDS

SONS OF ST. GEORGE—Gladstone Lodge, No. 553. Meets first and third Tuesdays at Moose Hall at 8 o'clock p. m. H. Banner, secy.; R. F. D. Box 147, Richmond. H. K. Martin, pres.

ODD FELLOWS—Eclipse Lodge No. 403, I. O. O. F., meets every Monday night in Bank Hall, Eighth street and Macdonald avenue. C. Belcher, Noble Grand. Phone 753. Harry Summerville, Recording Secretary. Phone 540.

WOODMEN OF THE WORLD—Log Cabin Camp No. 437 meets every Monday in W. O. W. Hall, 707 Macdonald avenue. Clerk, H. L. Springer, 101 Ohio avenue.

ALAMEDA HOUSEWIVES WIRE PROTEST

A protest against unwarranted speculation in sugar and declarations that since the organization of the federal fair price commission, prices have gone higner, was wired to Attorney General Palmer in Washington yesterday by the Alameda Housewives' League. Women were urged to use as little sugar as possible and not buy advance quantities. A membership drive is being launched this week.

The Richmond branch of the Housewives' League has not as yet taken any official action upon the sugar steal, but will do so probably next week, as the canning season is approaching and they are very much incensed at the outrageous prices to which sugar has been boosted. At present they are very busy assisting in the campaign for the election of Mrs. Stiver to the Board of Education, which election is coming off today.

REBEKAHS DANCE

Mrs. M. Jones and D. Wright were the prize winners at a dance given Thursday night in Bank hall by the Order of Rebekahs. Mrs. Jones was attractively costumed as Martha Washington, while D. Wright went to the other extreme and took a prize by his ability to look like a tramp. The committee in charge was composed of Mrs. Mabel Phillips, Mrs. C. Belshe, Mrs. Fred Mannering, Mrs. Donald McLennan and Mrs. F. Perry.

MISS BALDWIN ENTERTAINS

Miss Bernice Baldwin was the relightful hostess at a party given at her home, 1604 Garwin avenue, last night, at which time games, music and refreshments were enjoyed.

Among those present were Thelma Newman, Verna Maggora, Doris Curtis, Mabel Miller, Ruth Engelking and Bernice Baldwin.

TELEGRAPH

(Continued from Page One)

der a resolution reported today by the senate foreign relations committee as a substitute for the House resolution to end the war with Germany alone.

ARMY AIRMEN TO PATROL BORDER

SAN ANTONIO, Texas, April 30.—Twenty-five United States army airplanes patroled the international border today watching movements of Mexican federal and revolutionary troops. Patrols are between El Paso, Texas, and Douglas, Arizona. The airplanes were in constant communication with flight headquarters by wireless. They took the air early today. No announcement was made as to how long the patrol would be continued. Each plane carried a pilot and an observer.

PUBLIC STENOGRAPHER

PUBLIC stenographic service; Mrs. Madge A. Ripley, notary public. Room 12, Pillow Building, 707 Macdonald Ave. Phone 337. 97-1mo

Myrtle A. Stiver

Candidate For

School Trustee

Election, Saturday, May 1, 1920

For Member of the
Board of Education
Term Ending June 30. 1926

VOTE FOR ONE

MYRTLE A. STIVER | X

Good Cooking — Prices Reasonable

LIBERTY CAFE
71d Macdonald Avenue
L. Bernet J. Jacquemet
Proprietors

FOR SALE AT BARGAIN
Two gas arc lights, one Humprey and one Wellsbank—Very fine
ALSO HEATING STOVES
Spiersch Brothers
PLUMBERS AND SHEET-METAL WORKERS
25 Park Place Phone Richmond 868

T. & D. RICHMOND THEATRE

SATURDAY

"The Right of Way"
From Gilbert Parker's Famous Novel, Starring
BERT LYTELL

Goldwyn Comedy

Chester Outing

Ford News

Did Your Razor Shave Smooth Today?

Razor Blades Sharpened Better Than New

Single edge, 30c dozen; double edge, 40c dozen; old style razors, 50c each. All work guaranteed at

Joe's Barber Shop
SIXTH STREET

Special Bargains —TODAY—

QUALITY—LOW PRICES

5 Cans Clams	$1.00
2 Cans Sardines	25c
Monterey Sardines	15c
3 Cans Alta Sardines	25c
Oysters	20c
Shrimps	20c
2 Cans Shad	25c
2 Pkgs. Germea	35c

Fresh Strawberries
New Potatoes
New Peas

FREE DELIVERY

F. J. Stiefvater
801 MACDONALD AVENUE
Telephone 83

J. P. Strom

Candidate For

School Trustee

Election, Saturday, May 1, 1920

He is a father and a property owner. He has made a success of his own business and will give splendid service to the schools and the children of this city. He is independent of any clique or faction.

WRITE IN HIS NAME in the blank space provided on ballot

For Member of the BOARD OF EDUCATION Term Ending June 30, 1926	For Member of the BOARD OF EDUCATION Term Ending June 30, 1926
VOTE FOR ONE	Blank Column VOTE FOR ONE The elector may write in the column below the name of any person, whose name is not printed upon the ballot, whom he desires to nominate. DO NOT use a voting stamp (X) or make any cross (X) in this column.
VOTE FOR ONE	VOTE FOR ONE
	J. P. STROM